

FILED
 GREENVILLE CO. S. C.
 JUL 17 1 24 PM '86
 DONNIE S. TANKERSLEY
 R.M.C.

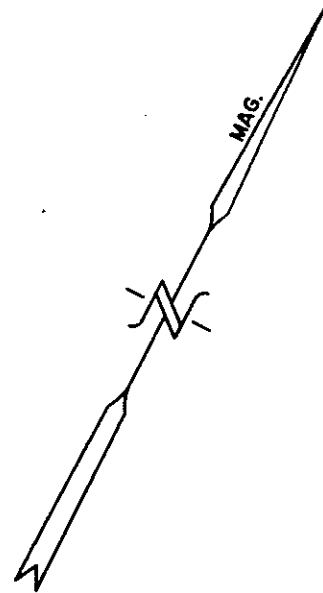

SULLIVAN ROAD

906.12' TO GEORGIA RD.

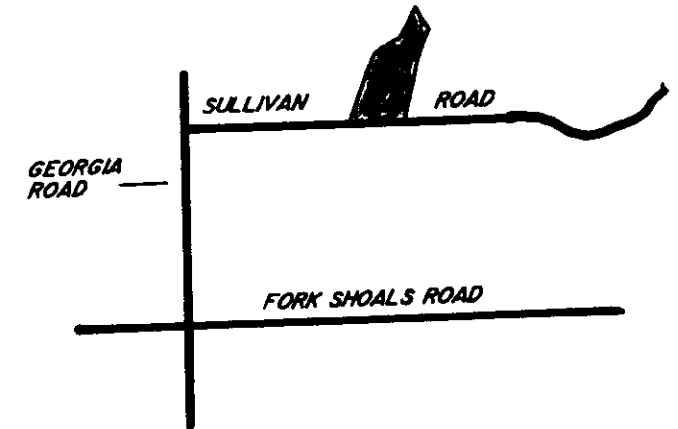
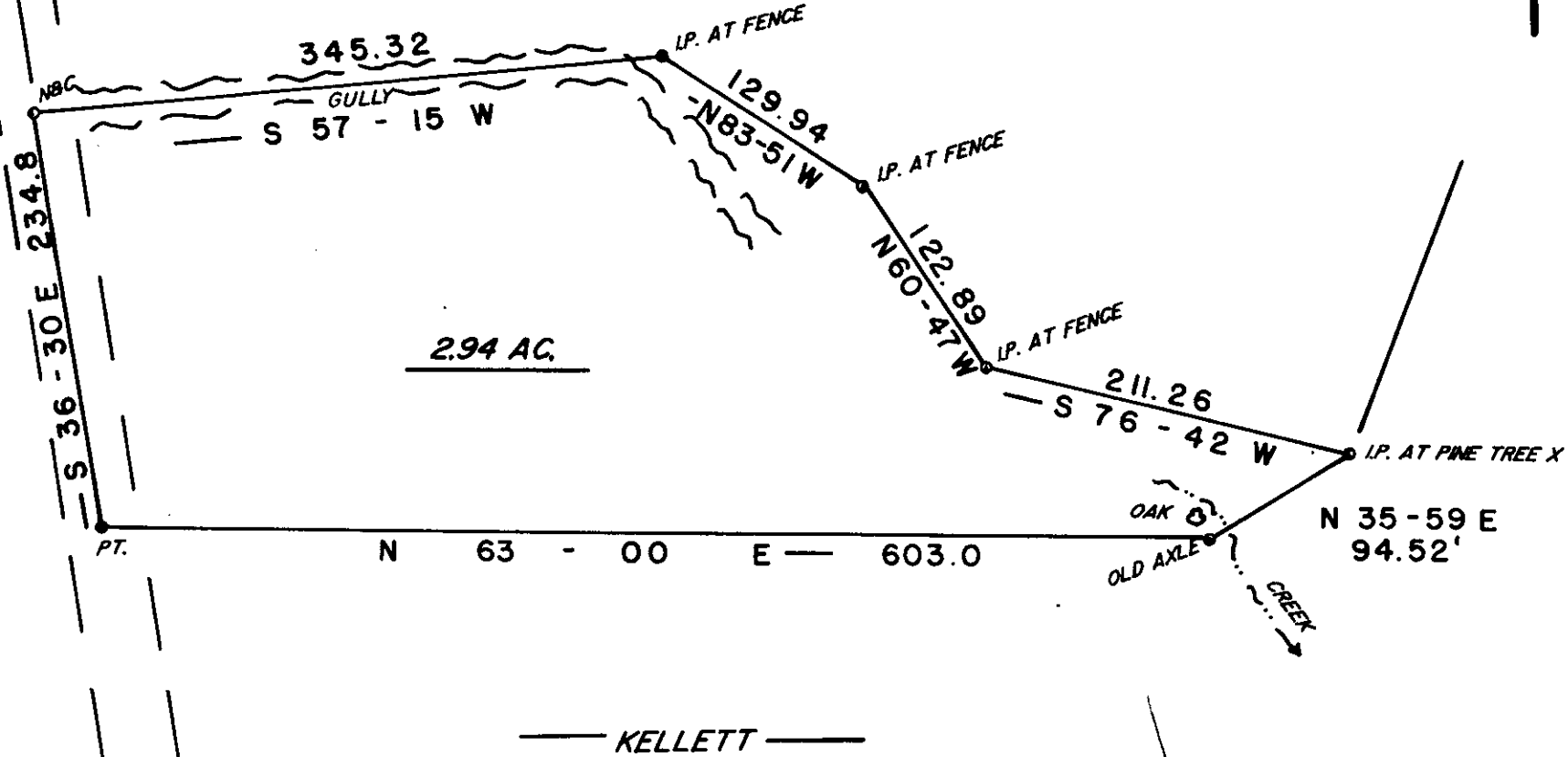

2.94 AC.

N 63 - 00 E 603.0

KELLETT

2488

12-7-9

JUL 17 1986

SURVEY FOR

PHILLIP E. ALPHIN
 GREENVILLE CO. SOUTH CAROLINA

WEBB SURVEYING & MAPPING GROUP
 P.O. BOX 4756 - 29608



SCALE: 1" = 100 FT.

DATE: JUNE 1986
 3 JUL 17 86

REF. DEED BOOK 1192 PAGE 742

B.B.R. 5851-1 - PT. 62

- I HEREBY CERTIFY THE RATIO OF PERECSON OF THE FIELD SURVEY IS 1/ 7000 THE AREA WAS DETERMINED BY DMD CALCULATION
- I HEREBY CERTIFY THAT THE PROPERTY LINES AND ANY IMPROVMENTS ARE CORRECT AND NO VISIBLE ENCROACHMENTS EXIST UNLESS OTHERWISE SHOWN
- THIS PROPERTY IS SUBJECT TO ANY EASEMENTS OR RIGHT OFWAYS OF RECORD OR NOT OF RECORD
- THIS PRO. IS NOT WITHIN A FLOOD HAZARD AREA

SURVEYED BY CHARLES WEBB AND CARROLL HUFF

CHARLES F. WEBB
 REGISTERED
 1577
 LAND SURVEYOR
 SOUTH CAROLINA